VISIT…

LANZAROTE Caliente.COM

All These Things That I've Done

Words & Music by Brandon Flowers, Dave Keuning, Mark Stoermer & Ronnie Vannucci

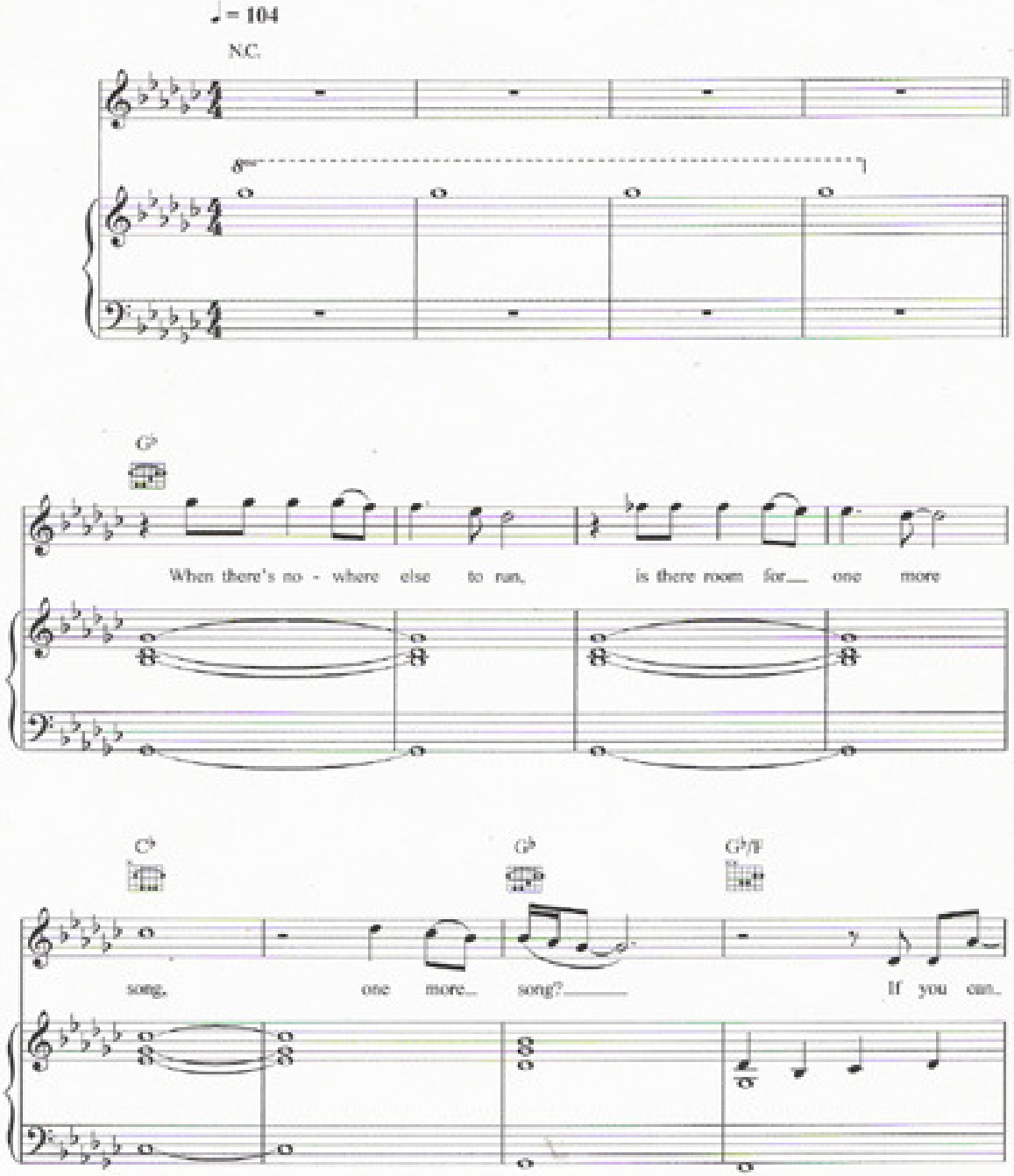

© Copyright 2004 Universal Music Publishing Limited.
All Rights Reserved. International Copyright Secured.

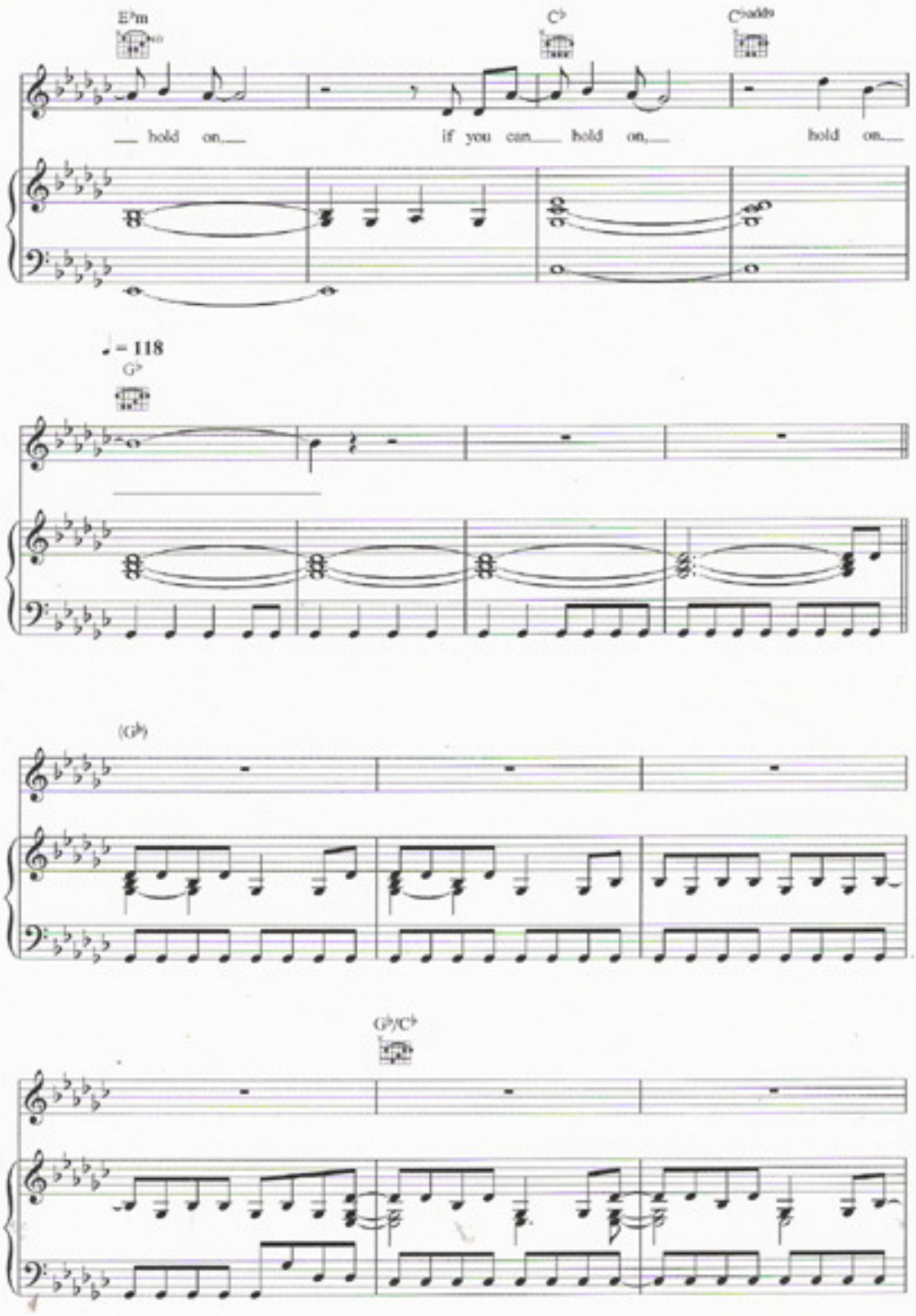

Authorized for use by jacky

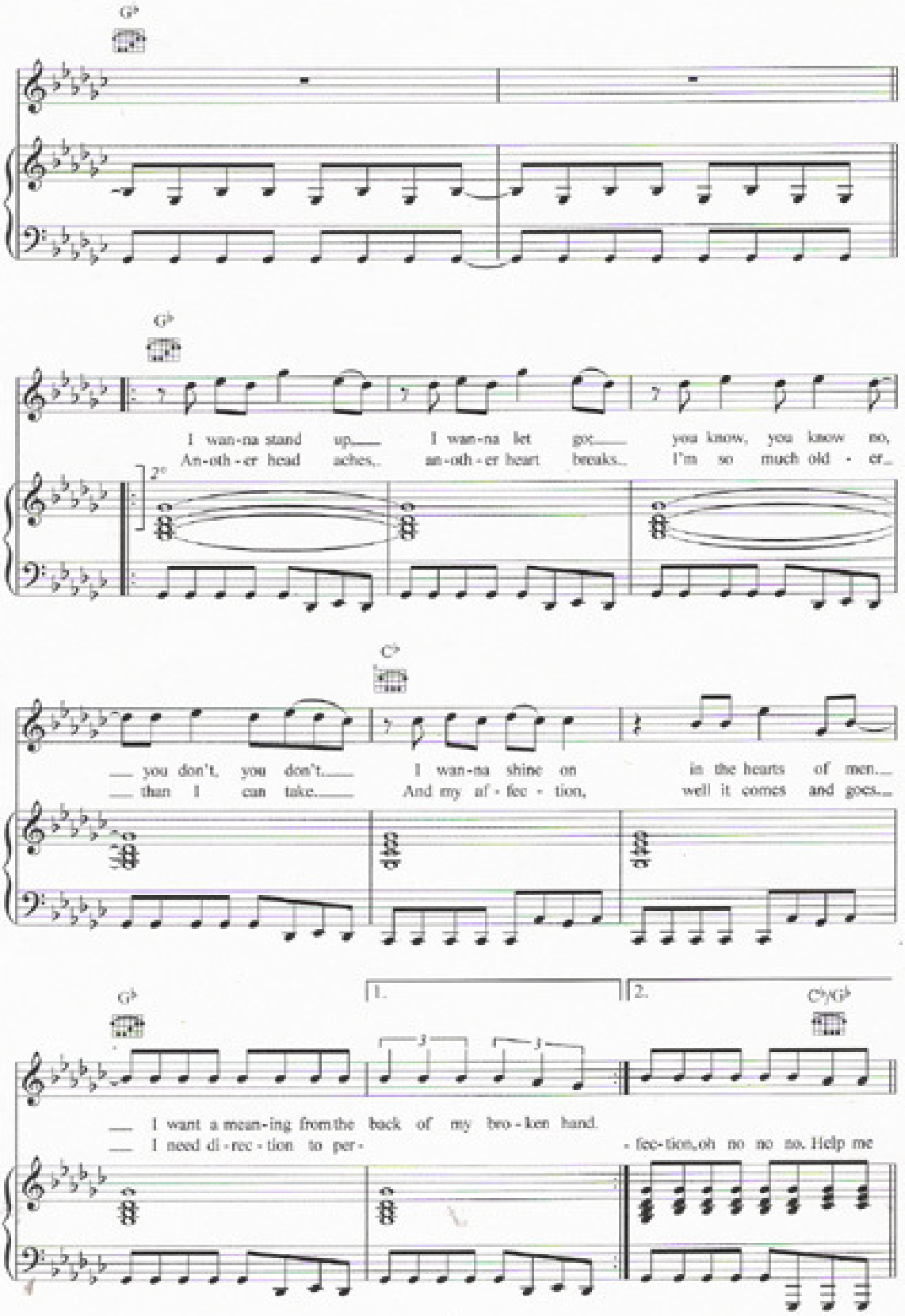

Authorized for use by jacky

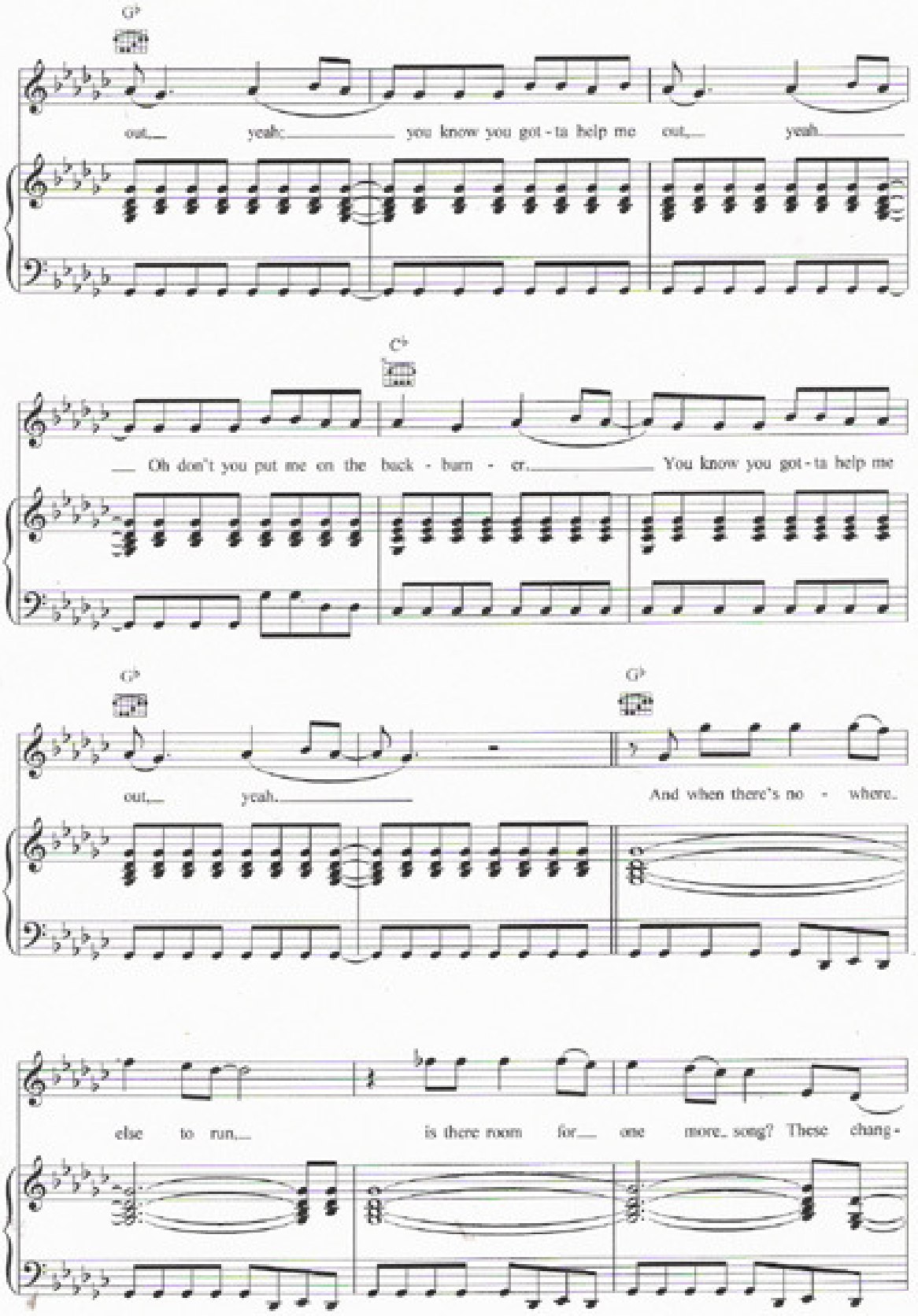

Authorized for use by jacky

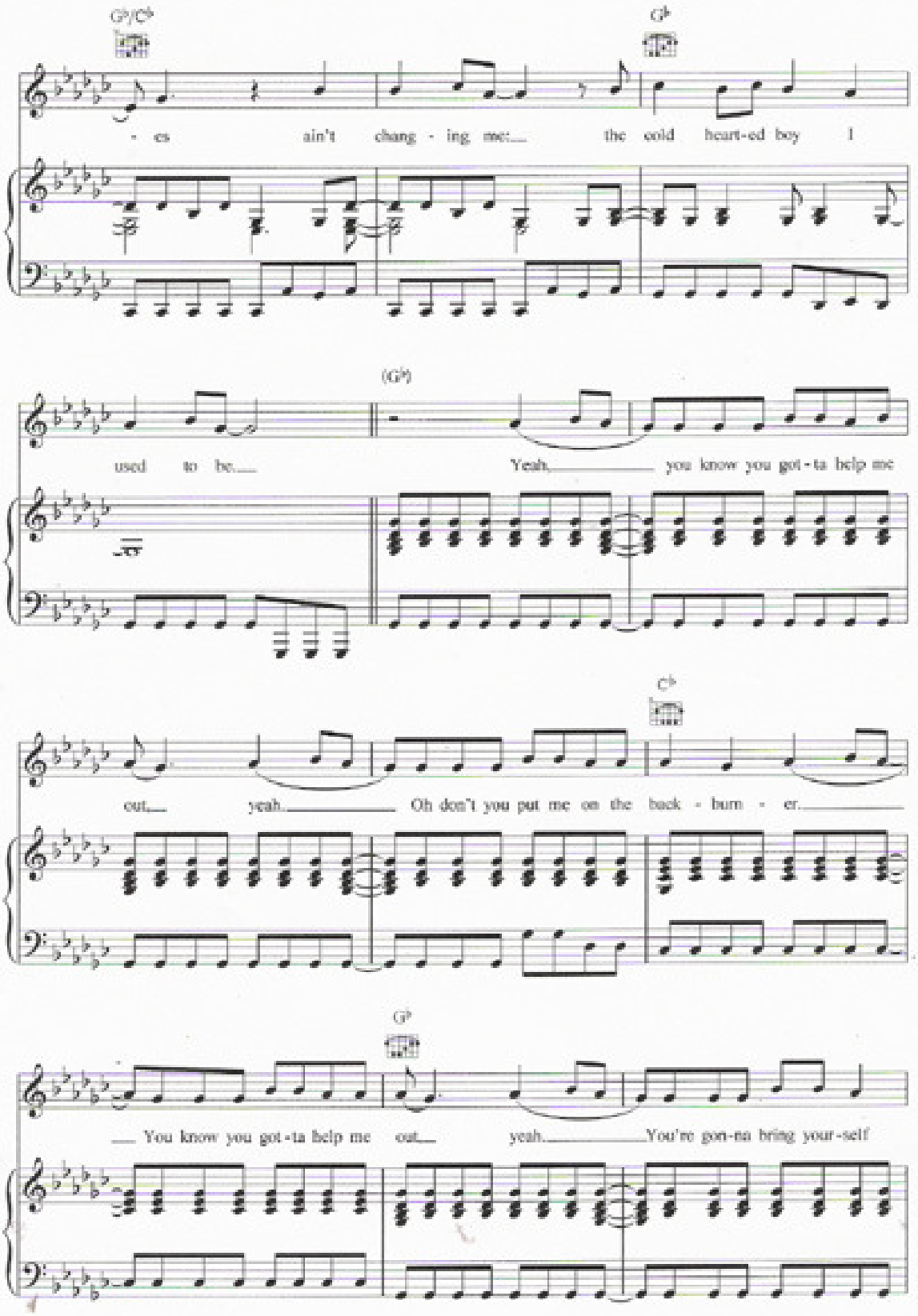

Authorized for use by jacky

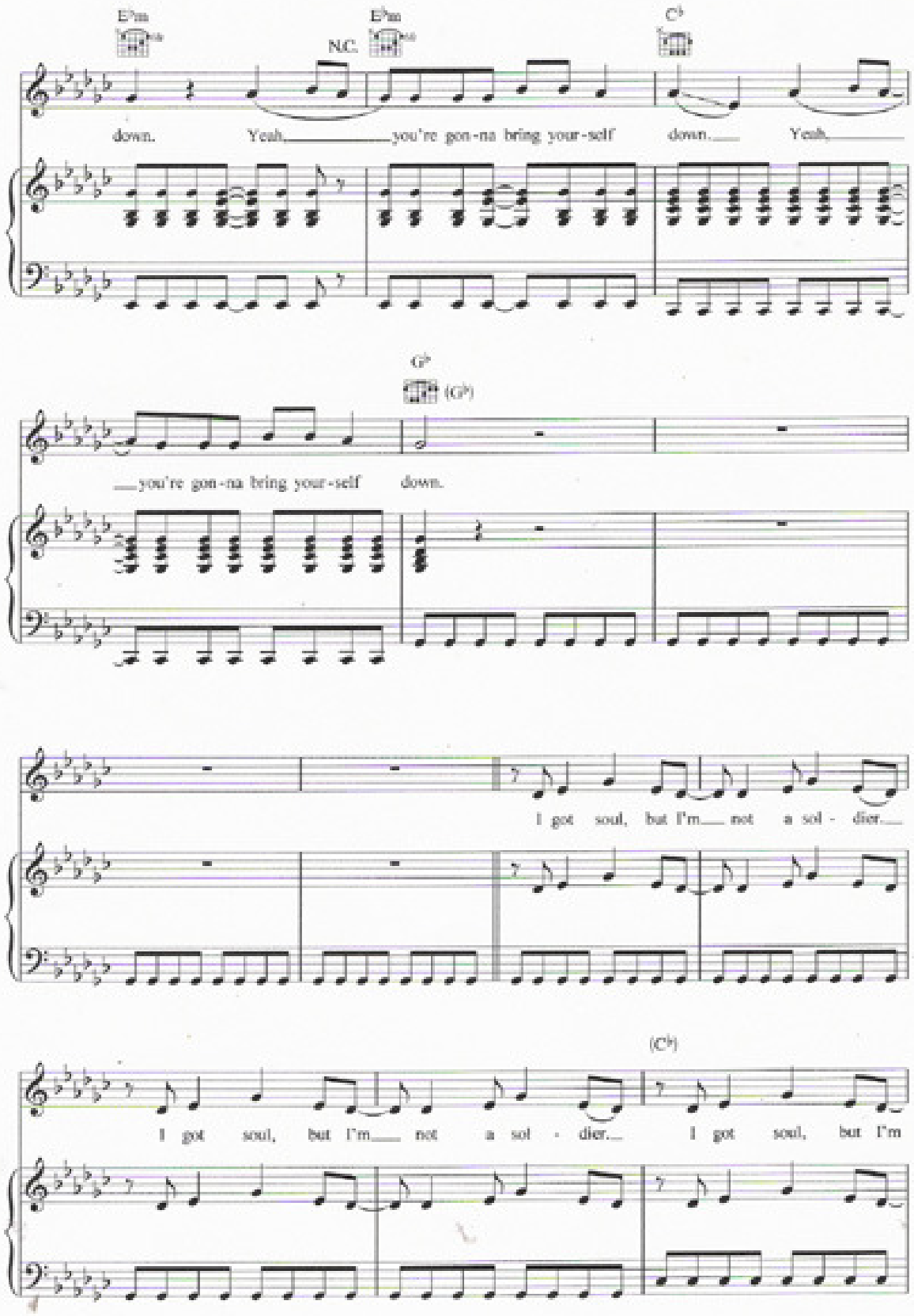

Authorized for use by jacky

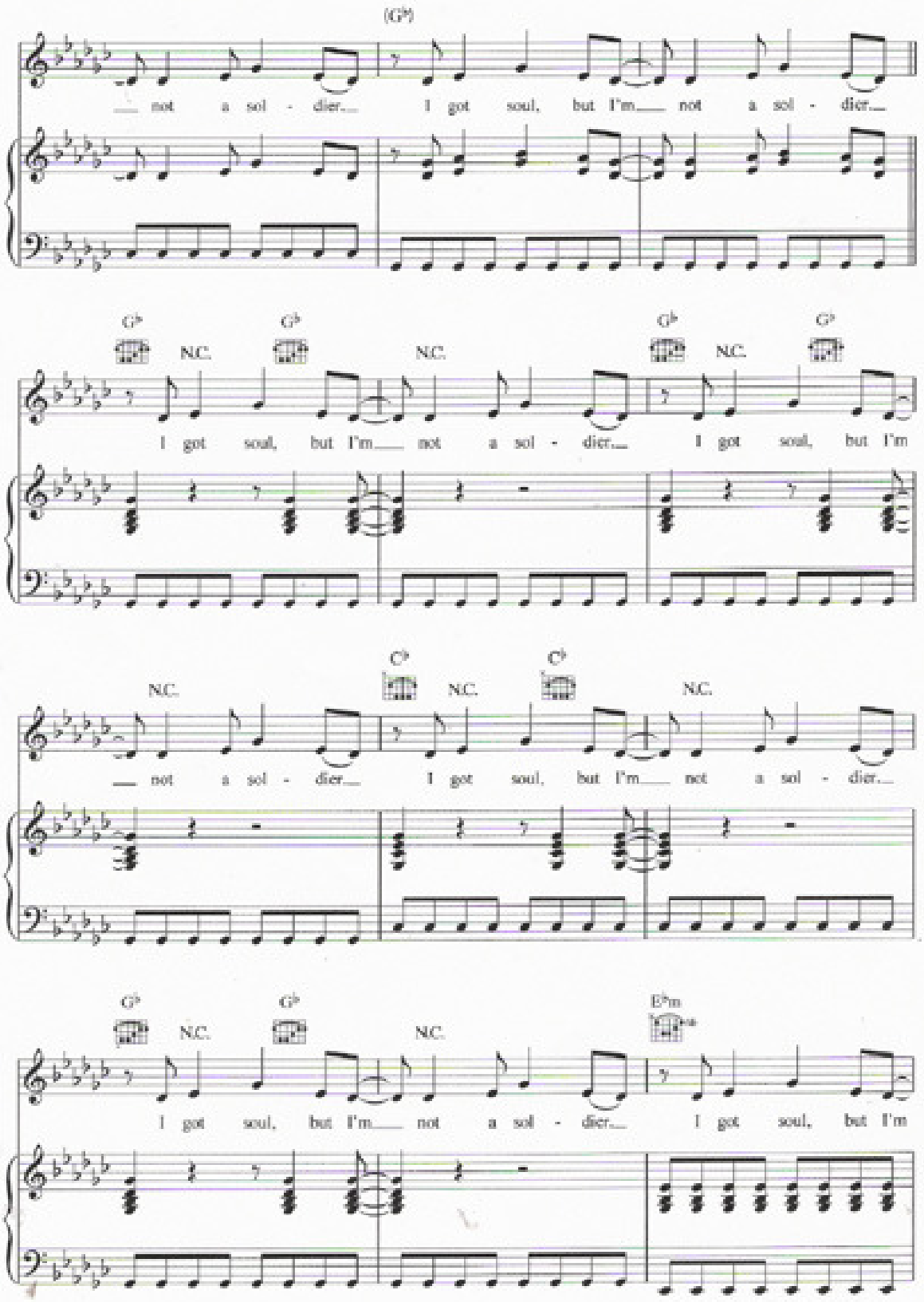

Authorized for use by jacky

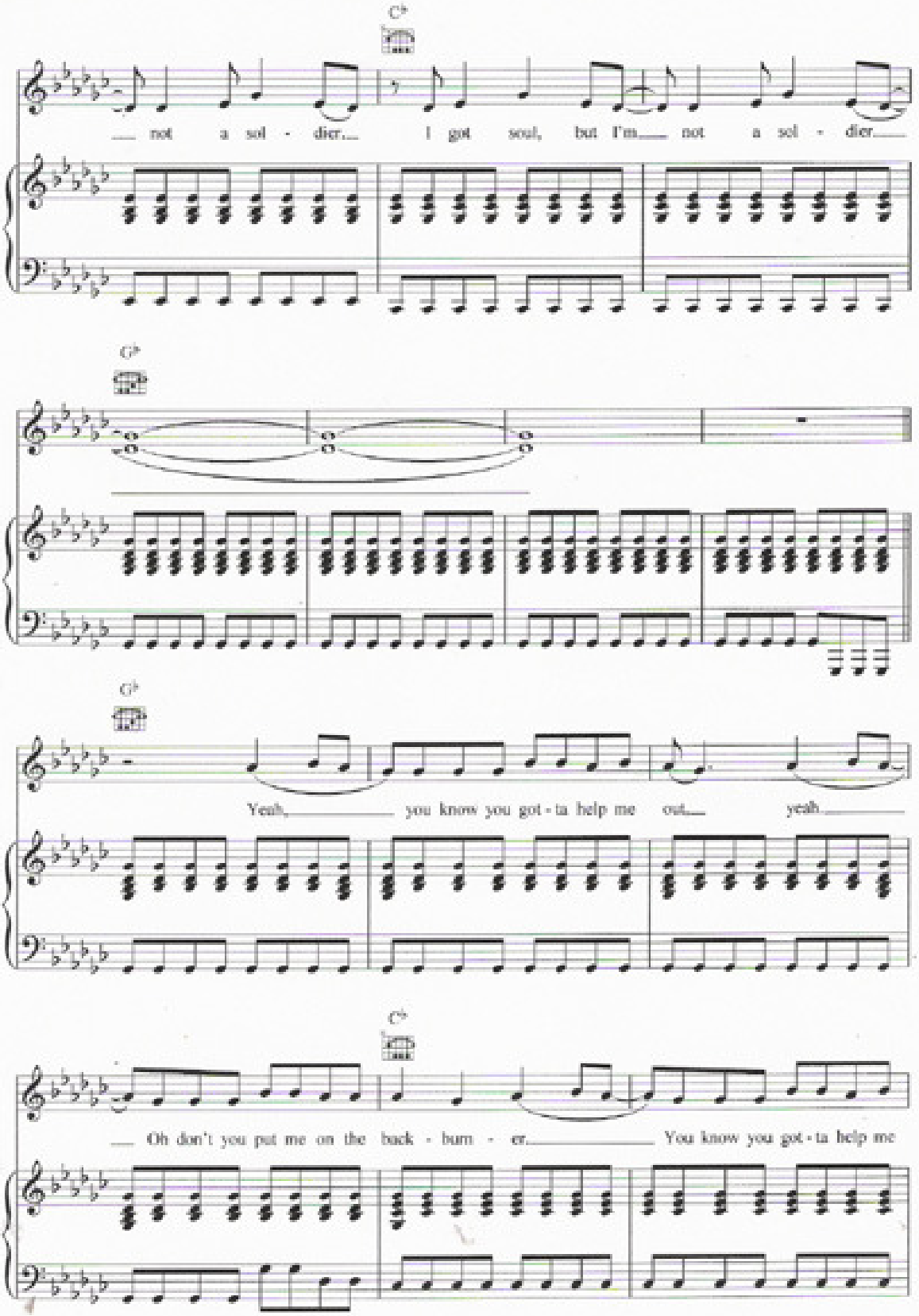

Authorized for use by jacky

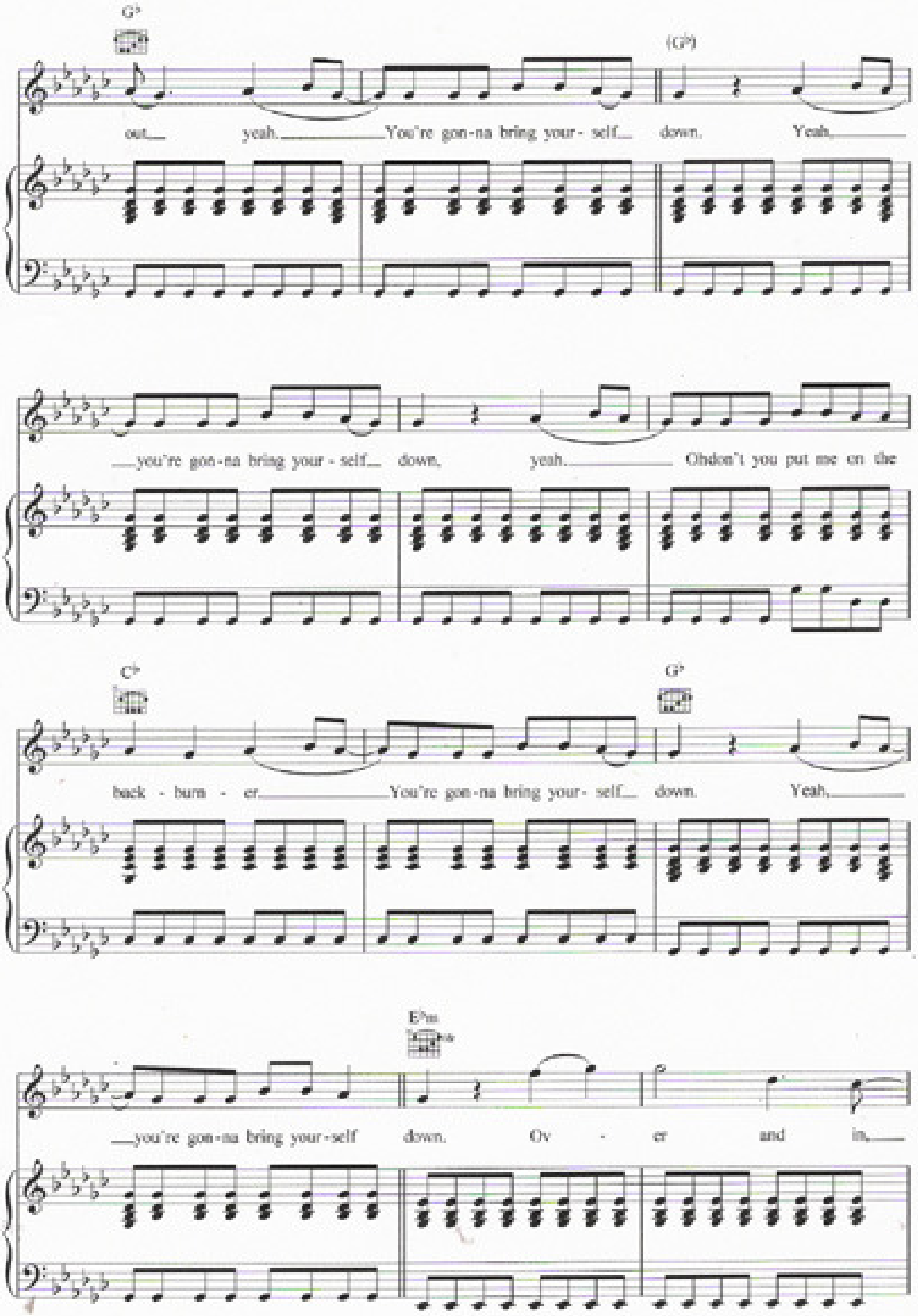

Authorized for use by jacky

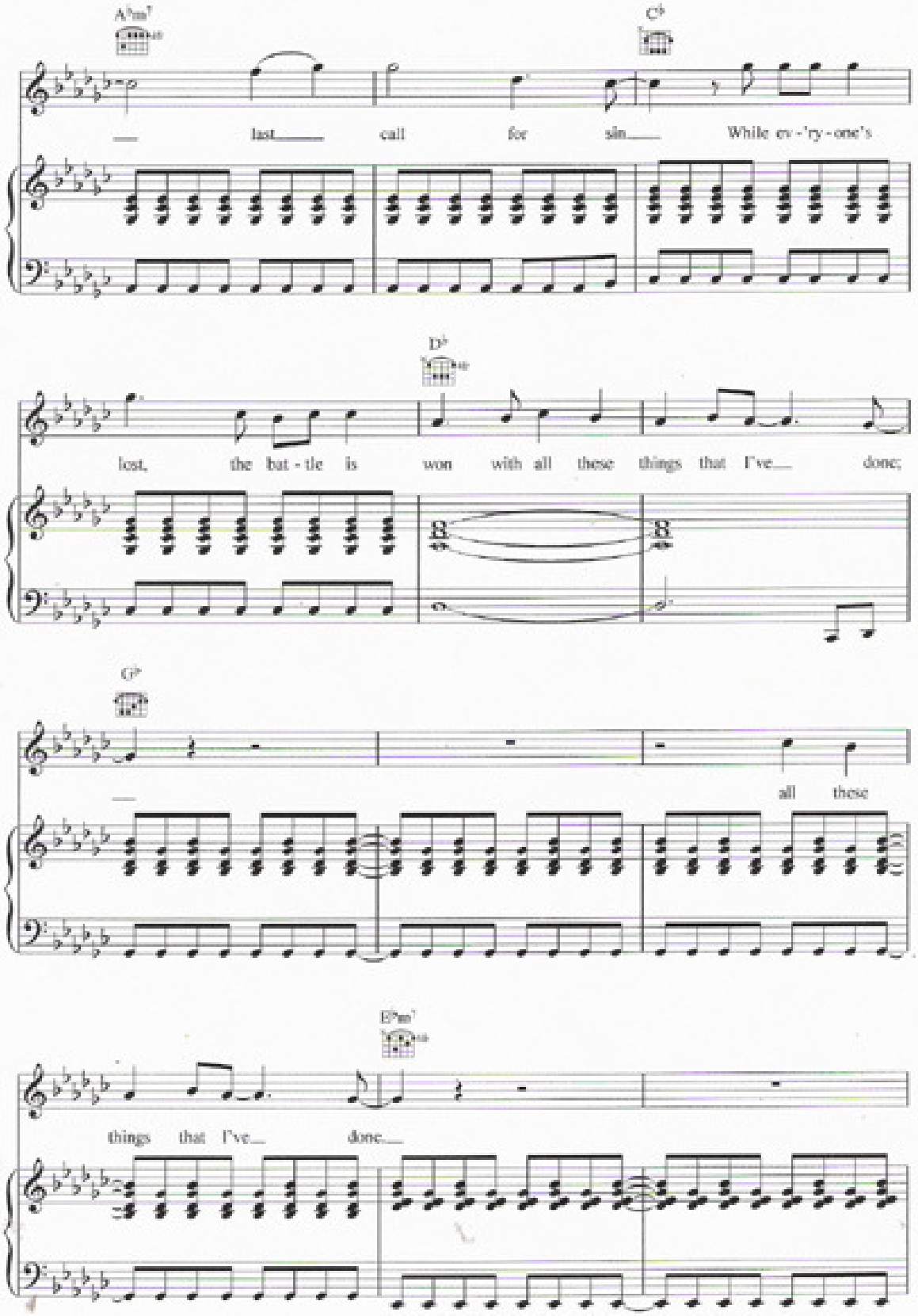
A♭m7
C♭
— last — call for sin — While ev - 'ry - one's
D♭
lost, the bat - tle is won with all these things that I've — done;
G♭
— all these
E♭m7
things that I've — done —

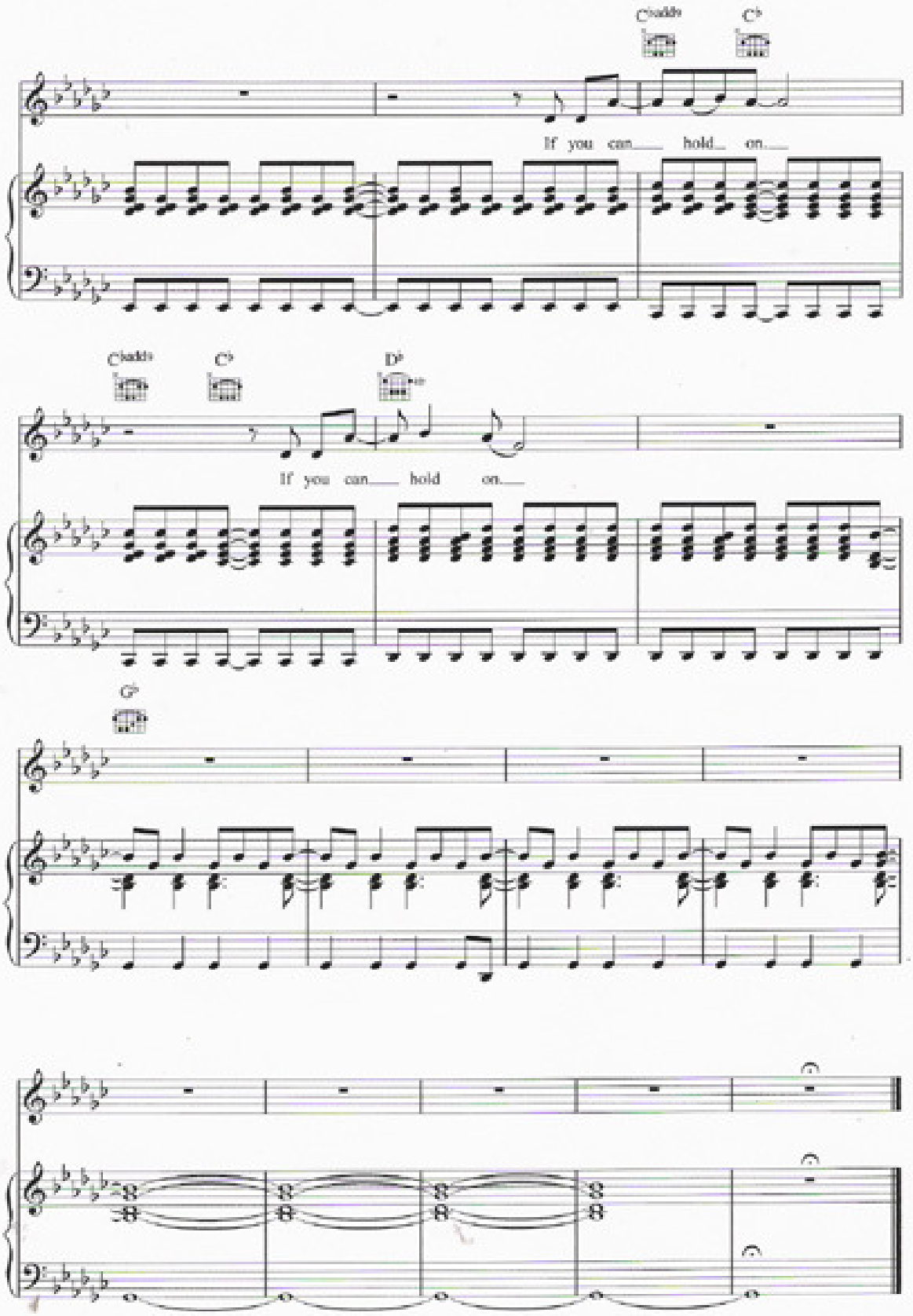

Authorized for use by jacky